





LEGEND		AREA STATEMENT	
D	DOOR	1.83 X 2.44	PLOT AREA 31600 sqft (P) 2935.64 M <sup>2</sup> EXISTING AREA 610.65 M <sup>2</sup> PROPOSED AREA 299.72 M <sup>2</sup>
D1		1.22 X 1.83	
D2		0.91 X 2.13	
D3		0.76 X 1.98	
W	WINDOW	1.83 X 1.52	BOUNDARY  ROAD  EXISTING  PROPOSED 
W1		1.22 X 1.22	
V	VENTILATOR	0.60 X 0.60	
V1		1.22 X 0.60	

PROPOSED MULTI PURPOSE HALL IN THE PREMISES OF  
 MALAYALEE CLUB MADRAS NO 25 CLUB ROAD  
 DN.NO 83 CHETPET - MADRAS 31

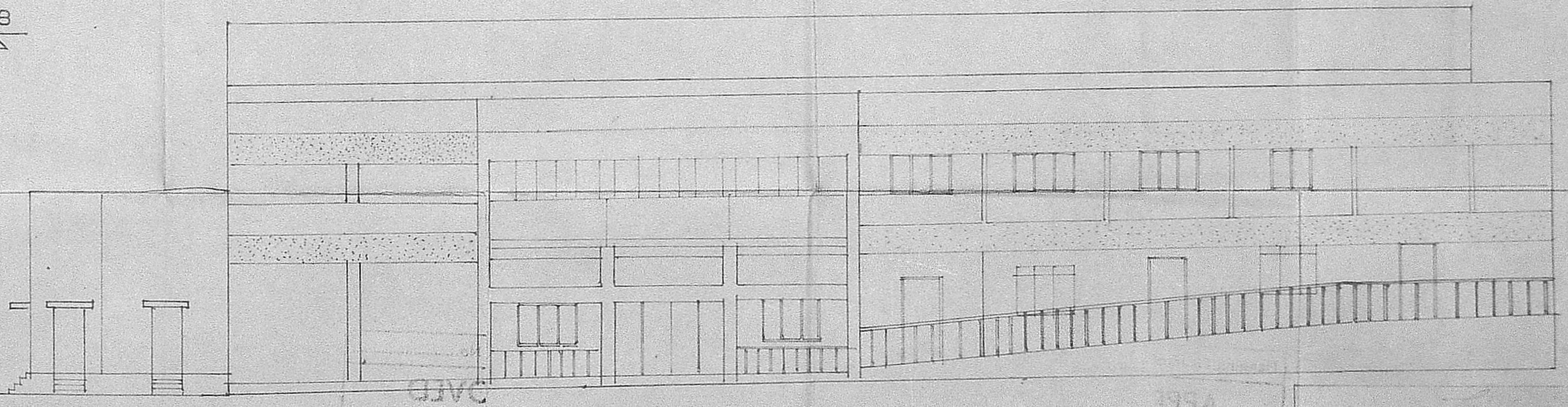
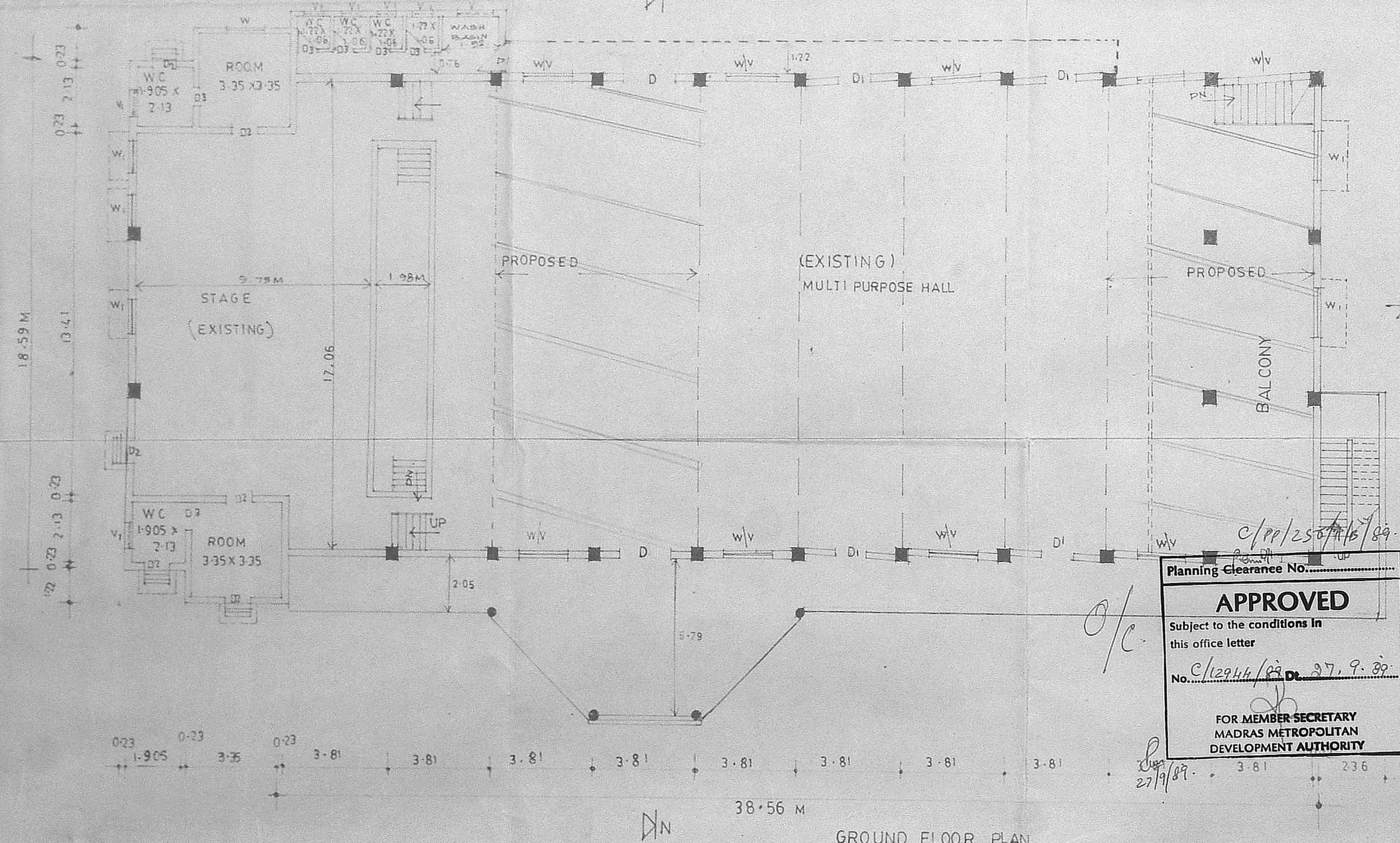

Planning Clearance No.                       
**APPROVED**  
 Subject to the conditions in  
 this office letter  
 No. C/22944/83 Dt. 27.9.82  
 FOR MEMBER SECRETARY  
 MADRAS METROPOLITAN  
 DEVELOPMENT AUTHORITY

APPROVED  
 vide lr no m 13139/82  
 dtd 16/07/82  
 PPN No 74  
 PA 82  
 for member secretary  
 madras metropolitan  
 development authority

FOR THE MALAYALEE CLUB SECRETARY <i>Kew</i> Mr. K.V. NAIR	PRESIDENT K VASU DEVAN	CONSTRUCTION & SUPERVISION K RAVINDRAN	STRUCTURAL ENGINEER M R ALEX JACOB
--	---------------------------	--	--

P. RAVI ARCHITECTS PVT LTD  
 P. RAVI ARCHITECT  
 REGD ARCHITECT  
 REGD VALUER  
 INTERIOR DESIGNER  
 22 SECOND CROSS STREET  
 ELLAIAMMAN COLONY  
 MADRAS - 86  
 TEL: 453159



DETAILS OF FIRST FLOOR PLAN IN THE PREMISES OF  
MALAYALEE CLUB, MADRAS

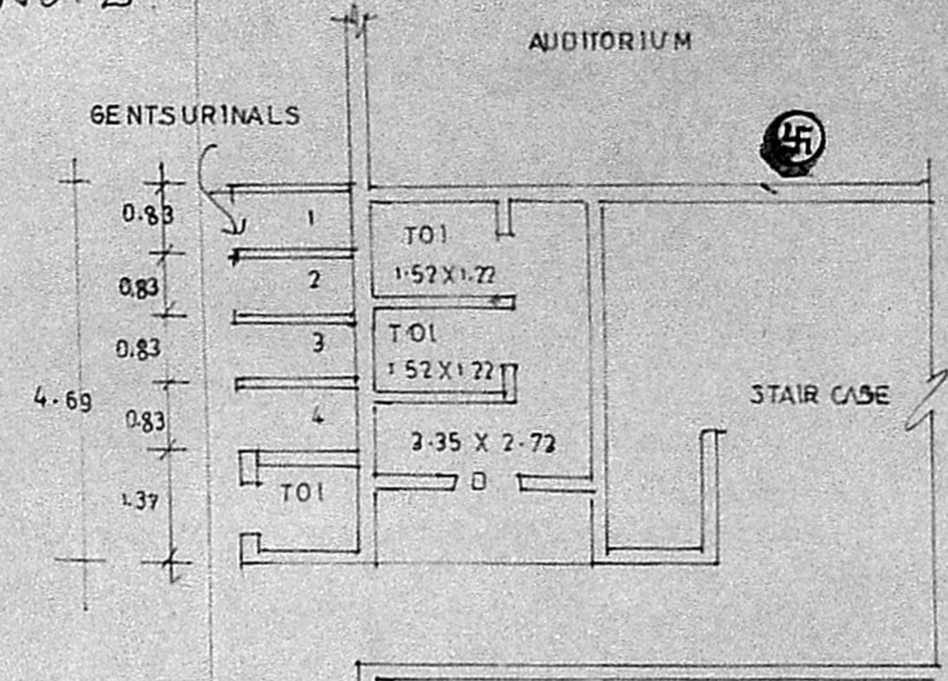

DETAILS OF GENTS  
TOILET

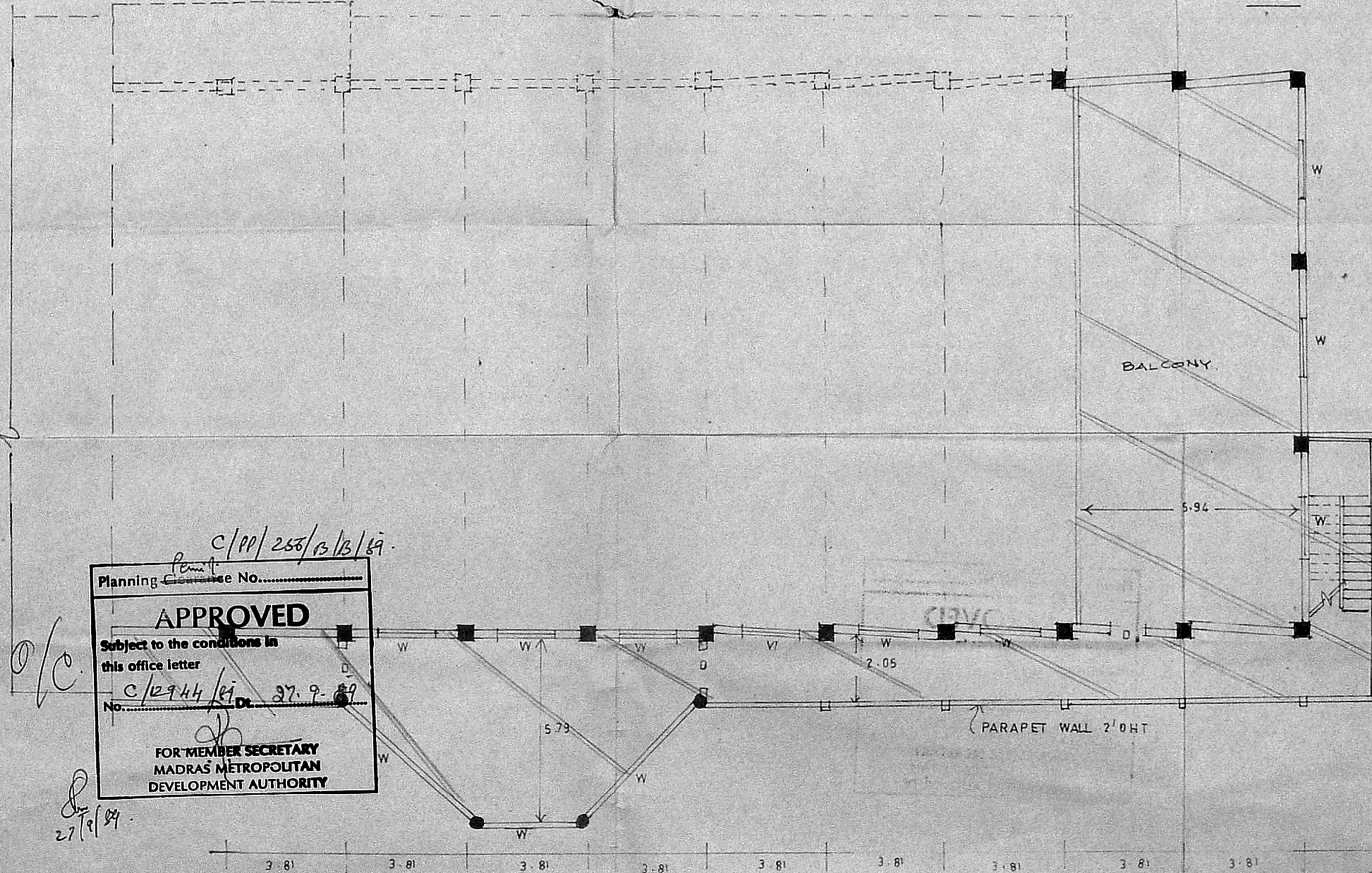

FIRST FLOOR PLAN

Planning Permit  
C/PP/253/13/13/89

**APPROVED**  
Subject to the conditions in  
this office letter  
C/12944/89 Dt. 27.9.89

FOR MEMBER SECRETARY  
MADRAS METROPOLITAN  
DEVELOPMENT AUTHORITY

27/9/89

APPROVED NO  
VIDE Ir M/13139/82  
DATED 16.07.82  
PPA NO 74/82  
BA

FOR THE MEMBER SECRETARY  
MMDA EGMORE  
MADRAS

FOR THE MALAYALEE CLUB SECRETARY  
*KV*  
MR K V NAIR

PRESIDENT  
K VASU DEVAN  
CONSTRUCTION SUPERVISION

K RAVINDARAN  
STRUCTURAL ENGINEER

MR. ALEX JACOB

*P. Ravi*  
P. RAVI ARCH AIAA AID MCA FIRA AIV  
LICENSED SURVEYOR CLASS I No. RA. 33  
CORPORATION OF MADRAS  
22, ELLAIAMMAN COLONY, MADRAS-600 086  
P RAVI ARCHITECTS PVT LTD  
P RAVI ARCH AIAA AID FIRA AIV.  
REGD ARCHITECT  
REGD VALUER  
INTERIOR DESIGNER

22 SECOND CROSS STREET  
ELLAIAMMAN COLONY  
MADRAS 86